

File With _____

SECTION 131 FORM

Appeal NO: ABP 314485-22Defer Re O/H ☐Having considered the contents of the submission (dated/) received 12/12/2023
fromMichael and Francis Mulkerin I recommend that section 131 of the Planning and Development Act, 2000
be/not be invoked at this stage for the following reason(s): no new material issuesE.O.: Pat BDate: 15/12/2023

For further consideration by SEO/SAO

Section 131 not to be invoked at this stage. ☐Section 131 to be invoked – allow 2/4 weeks for reply. ☐

S.E.O.: _____

Date: _____

S.A.O.: _____

Date: _____

M _____

Please prepare BP _____ - Section 131 notice enclosing a copy of the attached
submission

to: _____ Task No: _____

Allow 2/3/4weeks – BP _____

EO: _____

Date: _____

AA: _____

Date: _____

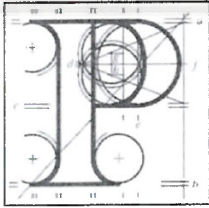

An
Bord
Pleanála

Observation on a Planning Appeal: Form.

AN BORD PLEANÁLA	
LDG-	068665-23
ABP-	
12 DEC 2023	
Fee: €	50
Type:	PNU
Time:	
By:	fast

Your details

1. Observer's details (person making the observation)

If you are making the observation, write your full name and address.

If you are an agent completing the observation for someone else, write the observer's details:

Your full details:

(a) Name

Click or tap here to enter text.
Michael + Frances Mulkenin

(b) Address

Click or tap here to enter text.
**Baldrasnq. ASHGOURNE
co. meath**

Agent's details

2. Agent's details

If you are an agent and are acting for someone else **on this observation**, please **also** write your details below.

If you are not using an agent, please write "Not applicable" below.

(a) Agent's name

Click or tap here to enter text.

(b) Agent's address

Click or tap here to enter text.

Postal address for letters

- 3 During the appeal process we will post information and items to you **or** to your agent. For this observation, who should we write to? (Please tick ✓ one box only.)

You (the observer) at the
address in Part 1

☒

The agent at the address
in Part 2

☐

Details about the proposed development

4. Please provide details about the appeal you wish to make an observation on. If you want, you can include a copy of the planning authority's decision as the observation details.

(a) Planning authority

(for example: Ballytown City Council)

Fingal County Council

(b) An Bord Pleanála appeal case number (if available)

(for example: AEP-300000-19)

PL06F.314485

(c) Planning authority register reference number

(for example: 18/0123)

F20A/0668

(d) Location of proposed development

(for example: 1 Main Street, Baile Fearainn, Co Abhaile)

Dublin Airport

Observation details

5. Please describe the grounds of your observation (planning reasons and arguments). You can type or write them in the space below or you can attach them separately.

We are living under an illegal flightpath since the opening of the North Runway. The flightpaths in the 2007 planning permission are much different to the ones in use today & since it opened. The noise from the current flightpaths is intolerable, its like living in the airport.

The enjoyment of our home & garden has been severely impacted since the opening of the Nth Runway. It is causing huge distress & disturbance for us & our neighbours, not to mention the negative health effects which can be attributed to excessive aircraft noise.

- * We cannot open our windows for fresh air morning or night because of aircraft noise.
- * Relaxing & working in the garden is so distressing, as the planes fly directly over our house.
- * We cannot conduct a conversation outside or inside with noise from aircraft flying every 2-3 minutes overhead.
- * Extending day hours is only going to cause more noise exposure.

PTO

- 5 Please describe the grounds of your observation (planning reasons and arguments). You can type or write them in the space below or you can attach them separately.

Section 5 continued.

- * Unlimited night flights is only going to cause more sleep disturbance for us.
- * Increasing aircraft activity in the midst of a climate crisis seems counterintuitive.

Supporting materials

6. If you wish, you can include supporting materials with your observation.
Supporting materials include:

- photographs,
- plans,
- surveys,
- drawings,
- digital videos or DVDs,
- technical guidance, or
- other supporting materials.

Fee - €50.00 (if a submission was not already made)

7. You **must** make sure that the correct fee is included with your observation. You can find out the correct fee to include in our Fees and Charges Guide on our website.

This document has been awarded a Plain English mark by NALA.
Last updated: April 2019.

